

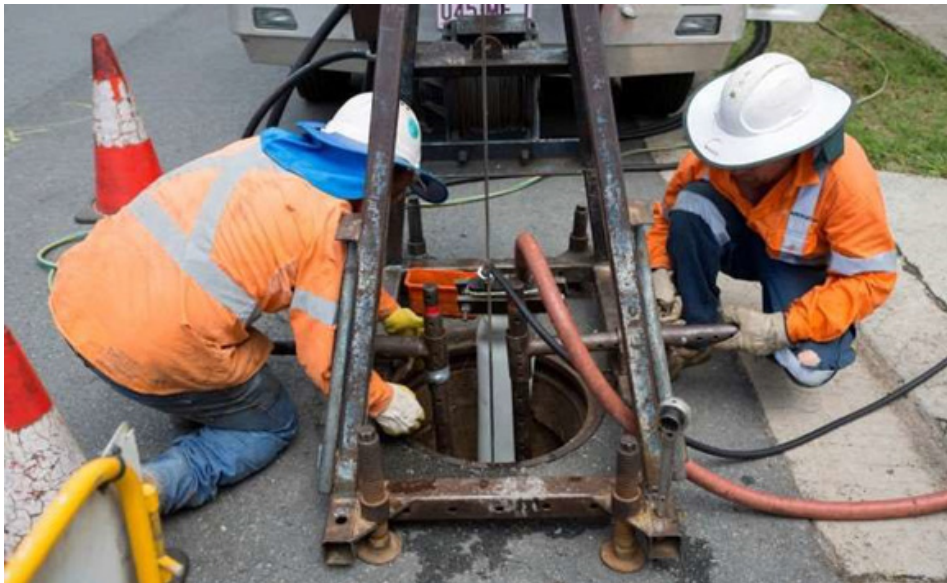

## CUNNAMULLA SEWER RETICULATION REHABILITATION AND RELINING PROJECT

Abergeldie Rehabilitation is delivering a sewer main and manhole rehabilitation program in Cunnamulla for Paroo Shire Council. This project is being paid for by the \$9.1 million of external funding obtained by Council, which is also for the upgrade of the sewage treatment plant. The program will improve the reliability and efficiency of the town's wastewater network (sewerage) and extend its service life. These works will be carried out over the following 8 months.



*Contractors access a manhole to reline a section of sewer main.*

### WHAT WILL THE WORKS INVOLVE?

Program works involve a range of activities including:

- conducting CCTV camera inspections of existing pipes and manholes within Council land or on private property
- repairing / relining and cleaning the inside of manholes
- relining sections of sewer mains using a variety of methods (the mains will be accessed via existing maintenance holes)
- replacing lids on manholes as required
- site restoration activities.

The program will extend the service life of existing wastewater infrastructure which will enhance the operational and environmental performance of the network.

### CAN COUNCIL ENTER MY PROPERTY TO ACCESS MANHOLES?

Yes. Under the Local Government Act 2009, Council and our contractors are authorised to enter private property to maintain existing Council assets (in this case wastewater maintenance holes and connecting pipelines).

Where access to private property is required, residents will be given advanced notification of the works in writing.

Council's contractors will carry official identification cards that residents can request to view at any time.

### FOR MORE INFORMATION CONTACT PAROO SHIRE COUNCIL:

**Mail:** PO Box 75, Cunnamulla QLD 4490

**Phone:** (07) 4655 8400

**Email:** [council@paroo.qld.gov.au](mailto:council@paroo.qld.gov.au)

## **DO I NEED TO BE HOME DURING WORKS?**

We understand that some residents may prefer to be home when works are occurring, although this is not a Council requirement.

Prior to any works commencing, Council's contractor will knock on your front door (if accessible) to try to make contact with you before entering your property.

If access to your property is restricted due to locked gates or loose pets, a site representative will leave a note asking you to make contact so entry can be arranged.

## **WILL VEGETATION NEED TO BE PRUNED OR REMOVED?**

At times, Council's contractors will need to prune overhanging vegetation or remove vegetation (for example, where root intrusion into manholes has occurred).

In these instances, a site representative will notify you of these requirements, usually by knocking on your door prior to works.

If you are not contactable, a letter will be left in your mailbox outlining any vegetation impacts and asking that you contact the contractor to discuss the works.

## **WHAT IF I HAVE A GARDEN BED OR STRUCTURE OVER THE MANHOLE?**

Under the *Local Government Act 2009*, Council is authorized to remove any garden beds or structures on private property in order to adequately maintain our assets.

In this instance, Council or its contractors will contact you to discuss removal options prior to the works commencing.

## **WHEN WILL THE WORKS OCCUR?**

Program working hours are generally 6.30am - 6.30pm Monday to Saturday, but contractors will only be conducting work on properties between the hours of 7am - 5pm. The time and duration of works will depend on construction and weather conditions.

If work is required outside these hours, a contractor representative will leave a letter in your mailbox to advise of the proposed working hours.

It should be noted that program works may occur intermittently at each location (that is, there may be a break between days that works occur at any site) pending the nature of the works to be conducted.

## **WHAT IMPACTS CAN I EXPECT?**

While most works will not require extensive excavation, there may be some localised construction impacts including:

- temporary access restrictions to property driveways or sections of parkland
- changed traffic conditions such as reduced speed limits and temporary lane closures (traffic controllers or site personnel will be available to direct motorists as required)
- temporary footpath closures (signed pedestrian detours will be in place)
- increased noise, dust and odour at times

In the event that a temporary bypass of the wastewater network is required, you may also notice an increase in noise associated with the operation of generators or tanker trucks during the day.

## **DO I NEED TO DO ANYTHING DURING WORKS?**

Due to a small risk of back pressure occurring in household toilets during the works, we recommend that you close toilet lids and place heavy weights on top of them. We also request that you limit the use of toilets, baths, showers, washing machines and pool backwashing equipment while work is underway in your area.

## **WHY ARE CONTRACTORS USED?**

Council appoints contractors as they have the specialist equipment, skills and experience required to deliver the works.



*Abergeldie uses steam to cure a new liner in a section of pipeline.*