

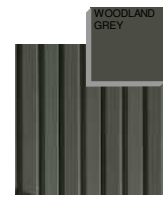

WEATHERED STEEL



ENSEAM CLADDING  
- COLORBOND  
WOODLAND GREY



EXTERNAL CLADDING  
- COLORBOND  
SURFMIST  
- COLORBOND  
WOODLAND GREY

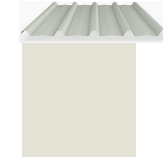

ROOF - TRIMDEK  
- COLORBOND  
SURFMIST



GUTTERS / FASCIAS  
- COLORBOND  
MONUMENT

FINISHES

# CIVIC, COMMUNITY & ENTERPRISE CENTRE

at CORNER LOUISE & STOCKYARD STREETS, CUNNAMULLA QLD 4490  
for PAROO SHIRE COUNCIL

180704

DRAWING NO.  
SD10-01C



PO Box 547, TOOWOOMBA QLD 4350  
P: 07 4632 0200 E: tmba@elia.com.au

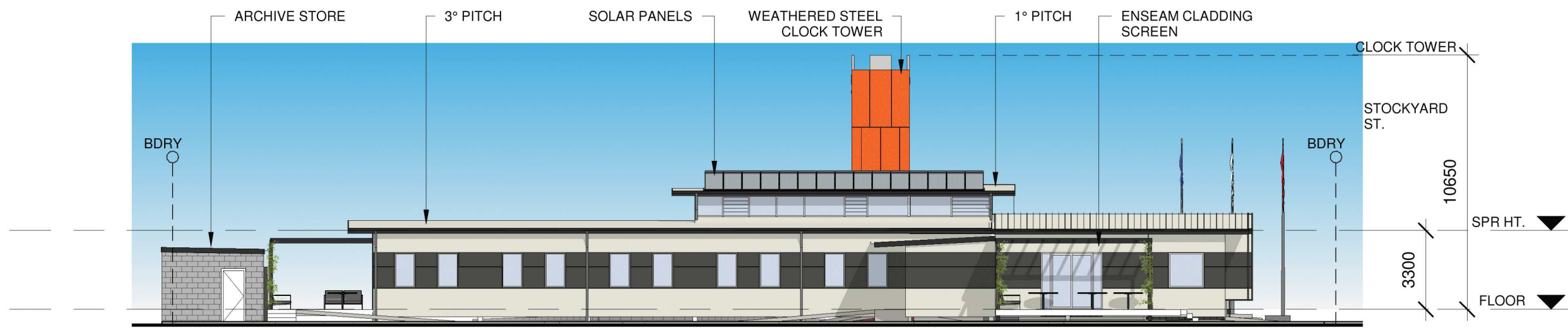

**SOUTH ELEVATION**

1 : 200

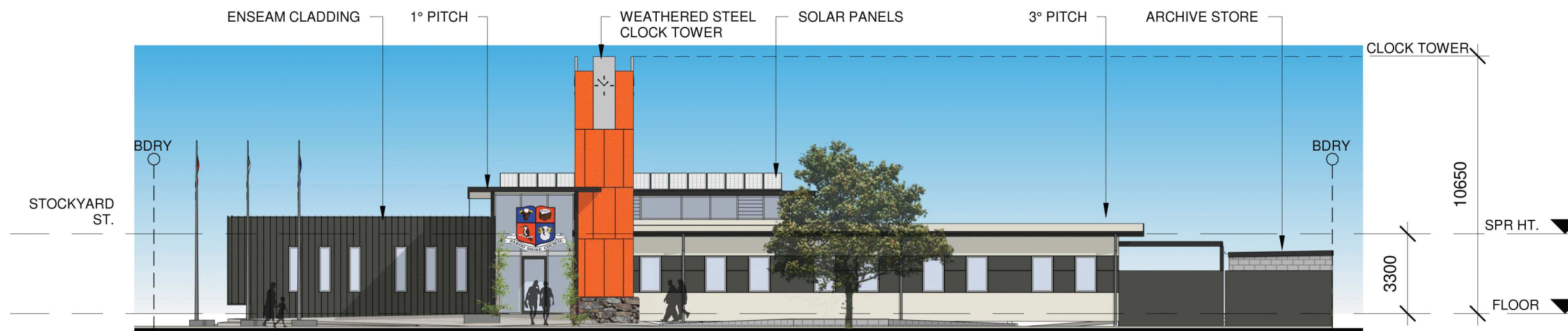

**NORTH ELEVATION**

1 : 200

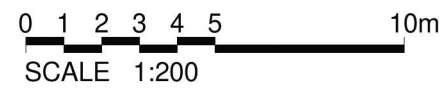

# CIVIC, COMMUNITY & ENTERPRISE CENTRE

at CORNER LOUISE & STOCKYARD STREETS, CUNNAMULLA QLD 4490  
for PAROO SHIRE COUNCIL

180704

DRAWING NO.  
SD3-01C



PO Box 547, TOOWOOMBA QLD 4350  
P: 07 4632 0200 E: tmba@elia.com.au

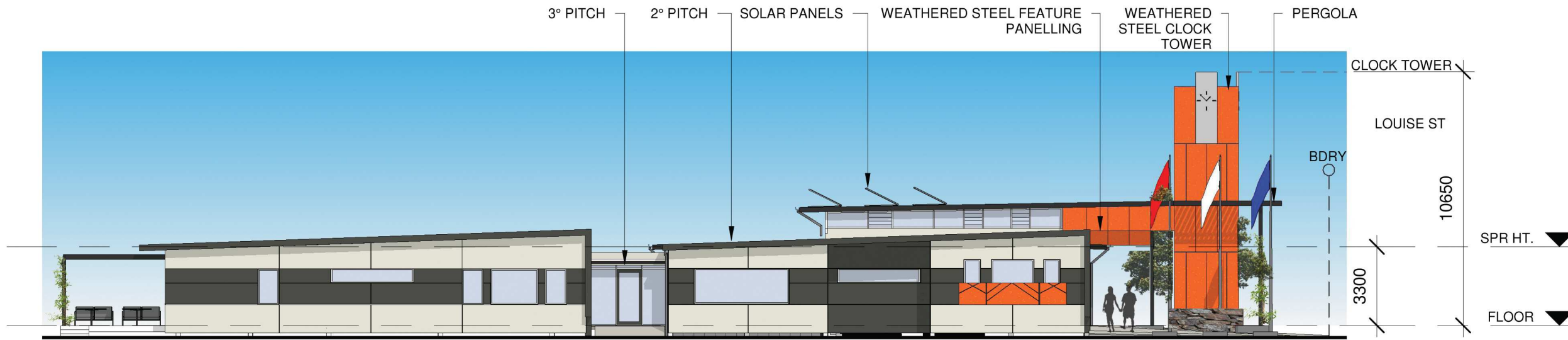

**EAST ELEVATION**

1 : 200

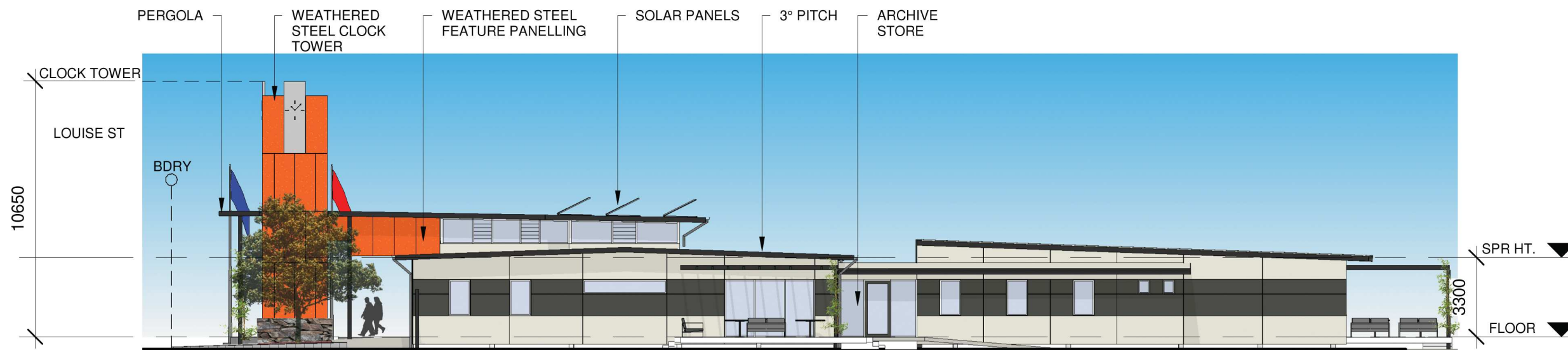

**WEST ELEVATION**

1 : 200

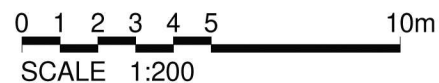

# CIVIC, COMMUNITY & ENTERPRISE CENTRE

at CORNER LOUISE & STOCKYARD STREETS, CUNNAMULLA QLD 4490  
for PAROO SHIRE COUNCIL

180704

DRAWING NO.  
SD3-02C



PO Box 547, TOOWOOMBA QLD 4350  
P: 07 4632 0200 E: tmba@elia.com.au

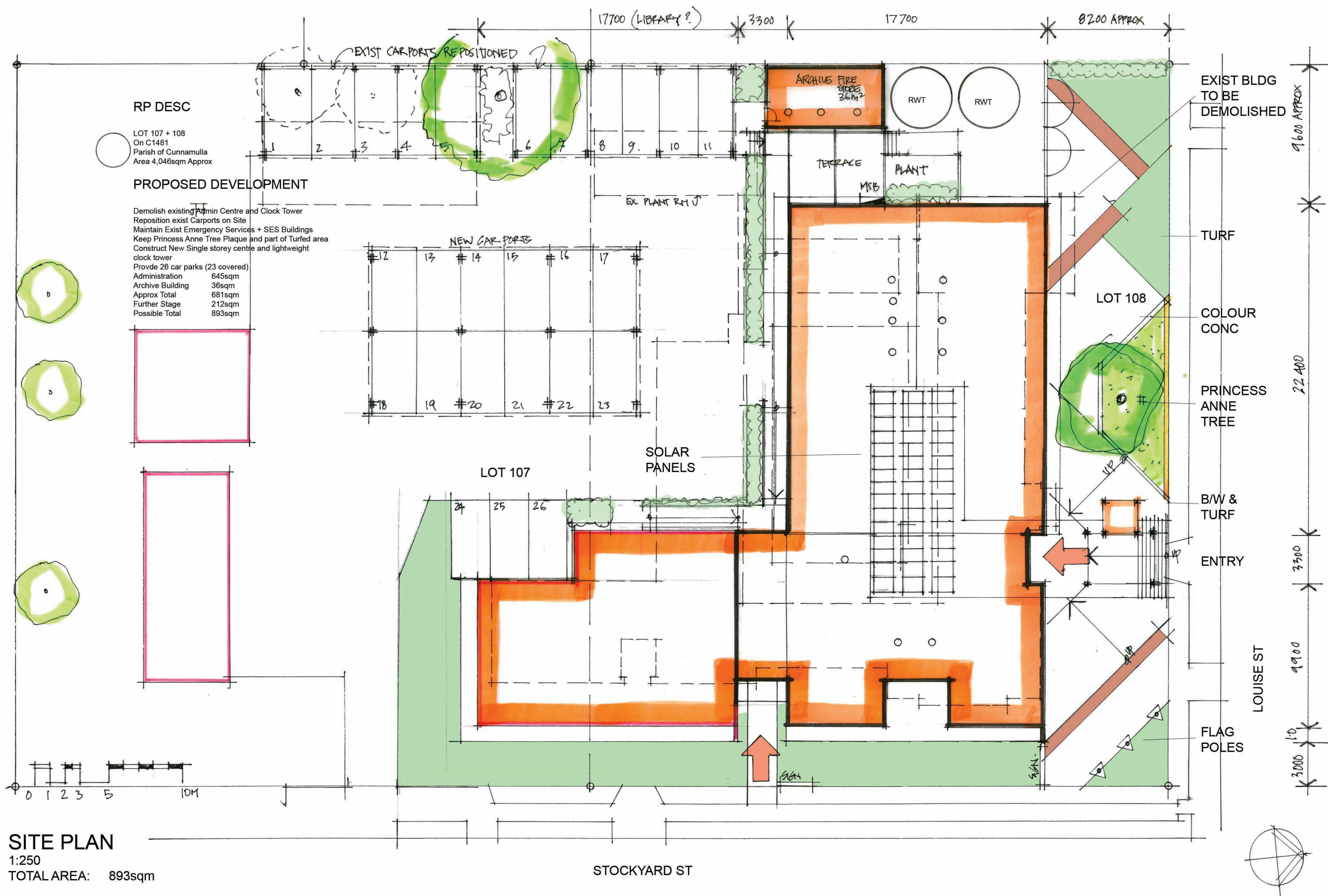

**RP DESC**

LOT 107 + 108  
On C1481  
Parish of Cunnamulla  
Area 4,046sqm Approx

**PROPOSED DEVELOPMENT**

- Demolish existing Admin Centre and Clock Tower
  - Reposition exist Carports on Site
  - Maintain Exist Emergency Services + SES Buildings
  - Keep Princess Anne Tree Plaque and part of Turfed area
  - Construct New Single storey centre and lightweight clock tower
  - Provide 26 car parks (23 covered)
- |                  |        |
|------------------|--------|
| Administration   | 645sqm |
| Archive Building | 36sqm  |
| Approx Total     | 681sqm |
| Further Stage    | 212sqm |
| Possible Total   | 893sqm |

**SITE PLAN**

1:250  
TOTAL AREA: 893sqm

# CIVIC, ENTERPRISE & COMMUNITY CENTRE

at CORNER LOUISE & STOCKYARD STREETS, CUNNAMULLA QLD 4490  
for PAROO SHIRE COUNCIL

180704  
DRAWING NO.  
SD0-01B

**elia** architecture  
PO Box 547, TOOWOOMBA QLD 4350  
P: 07 4632 0200 E: tmba@elia.com.au



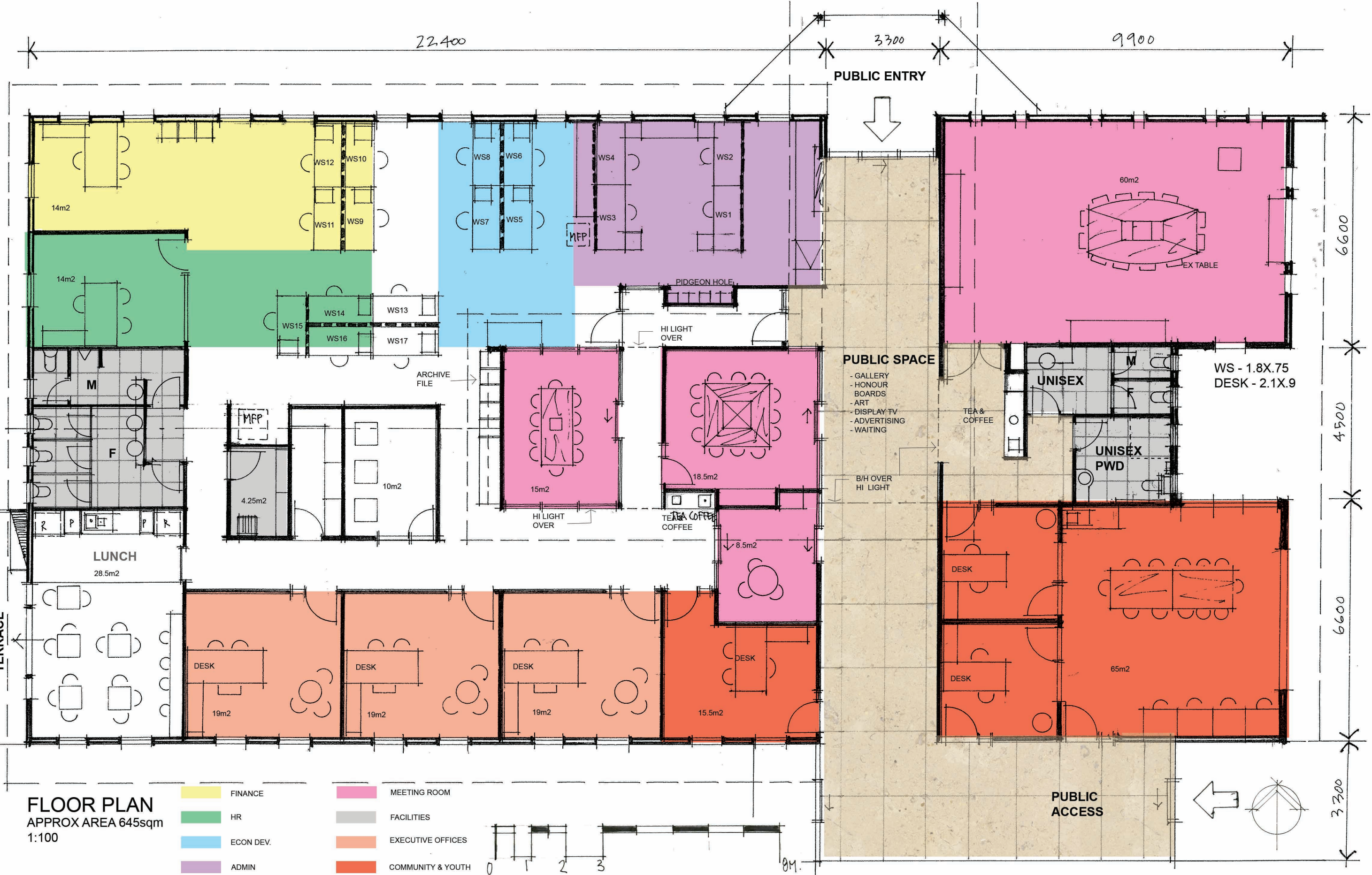

# CIVIC, ENTERPRISE & COMMUNITY CENTRE

at CORNER LOUISE & STOCKYARD STREETS, CUNNAMULLA QLD 4490  
for PAROO SHIRE COUNCIL

180704  
DRAWING NO.  
SD1-02B



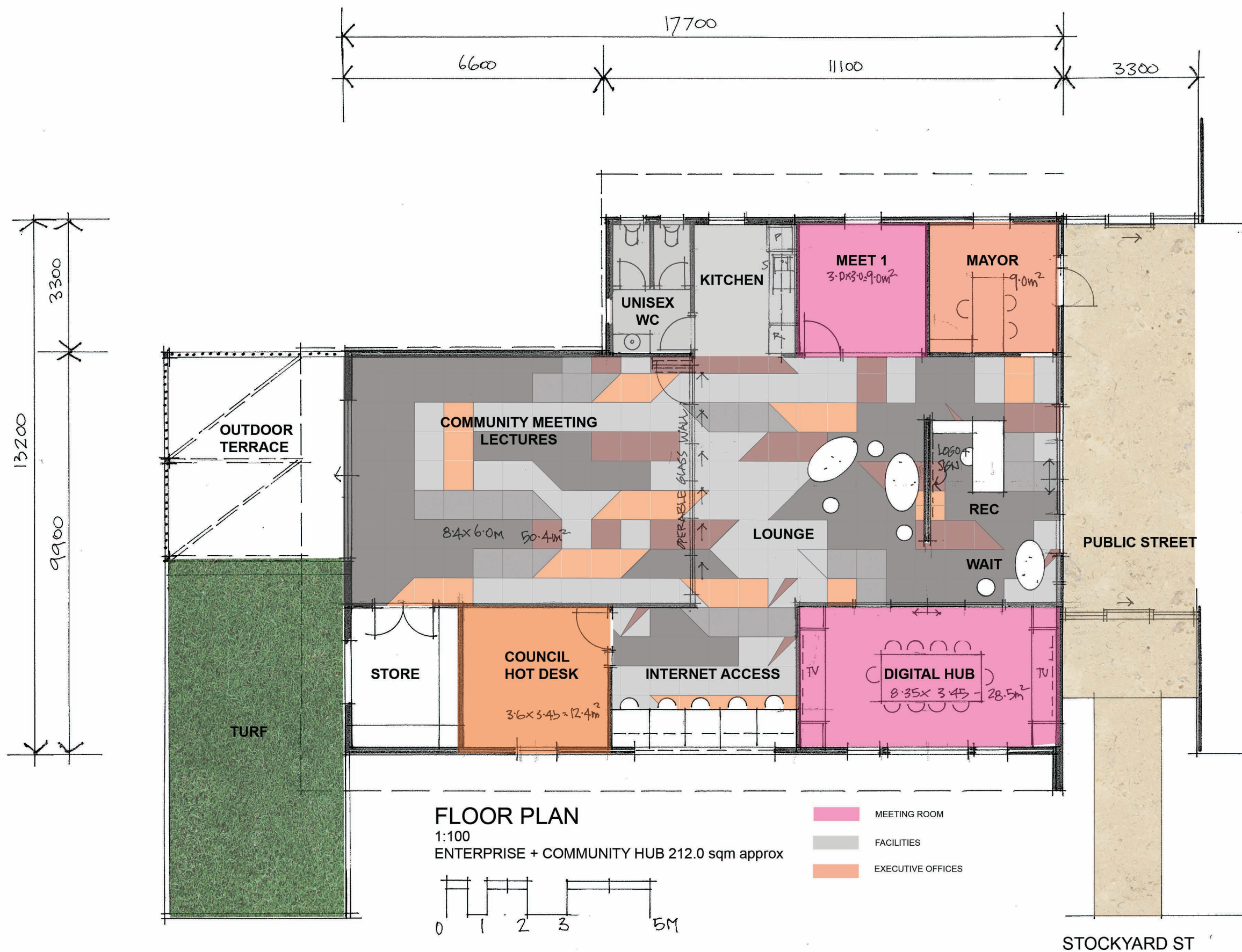

# CIVIC, ENTERPRISE & COMMUNITY CENTRE

at CORNER LOUISE & STOCKYARD STREETS, CUNNAMULLA QLD 4490  
for PAROO SHIRE COUNCIL

180704  
DRAWING NO.  
SD1-03B